

PLAN SHOWING THE PROPOSED CONSTRUCTION OF RESIDENTIAL BUILDING INS. NO. 461/2 OF THANDURAI VILLAGE, BHARATHIYAR NAGAR, PATTABIRAM AVADI TOWNSHIP LIMIT. SCALE 1:100

OWNER: THRU. M. GUNA SEKARAN

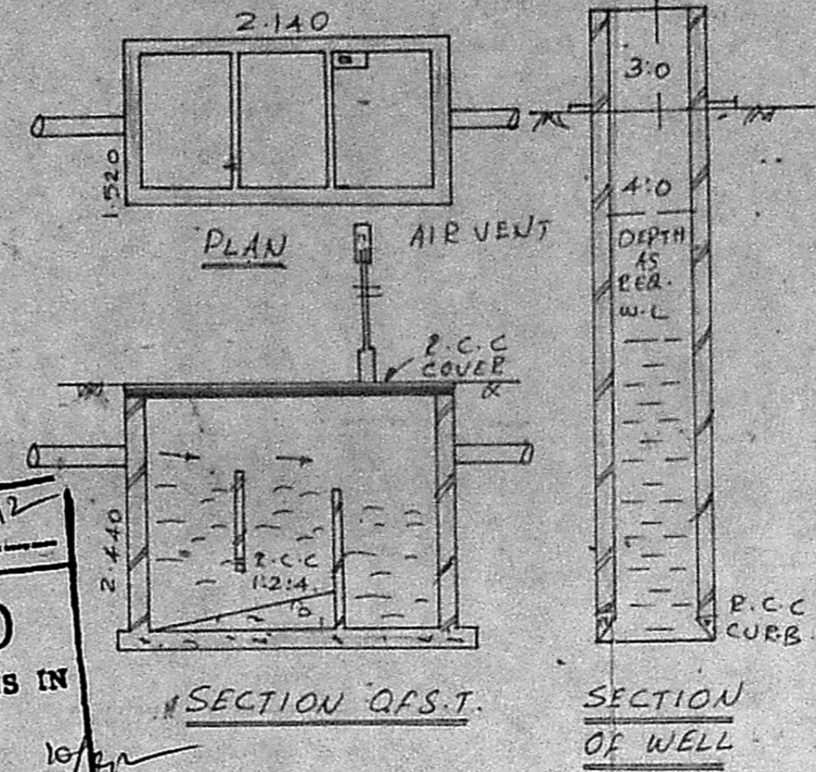

Planning Permit No. A/1664/92
APPROVED
SUBJECT TO THE CONDITIONS IN THIS OFFICE LETTER.
No. A3/12055/92
FOR MEMBER SECRETARY
MADRAS METROPOLITAN
DEVELOPMENT AUTHORITY
MADRAS - 600 008.

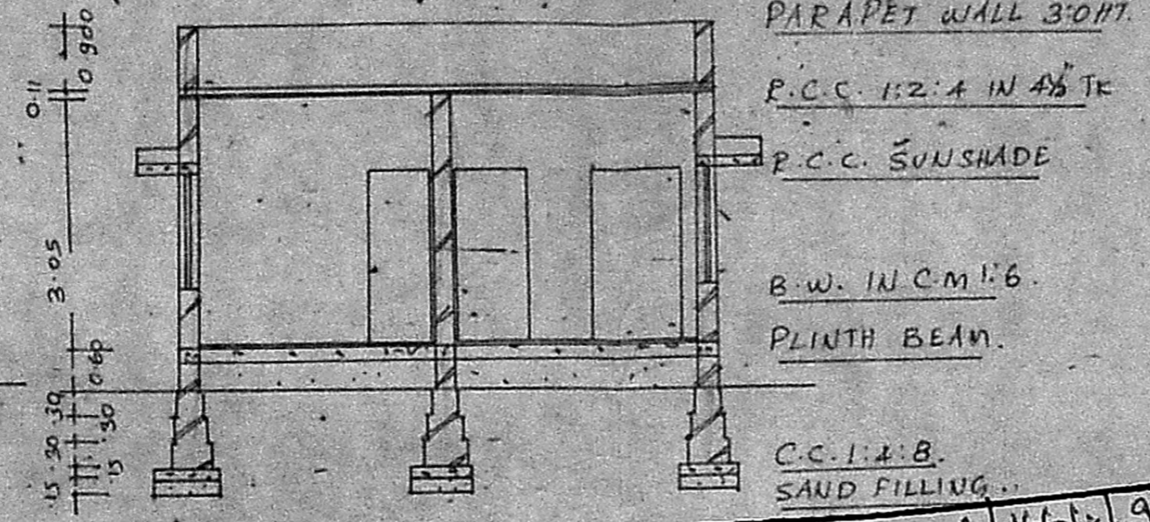
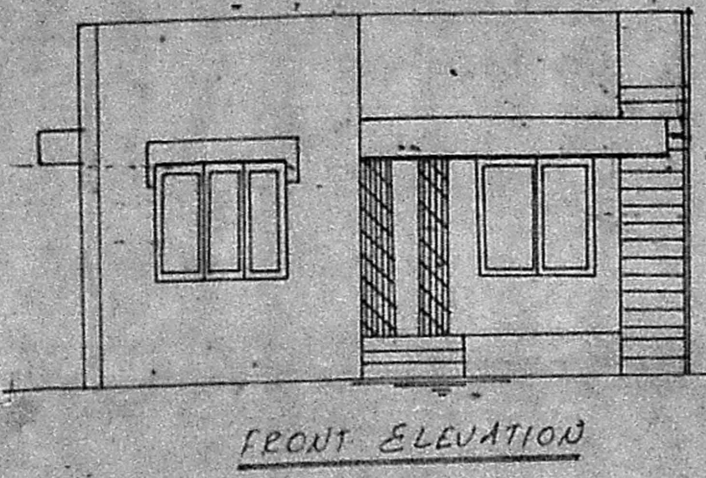
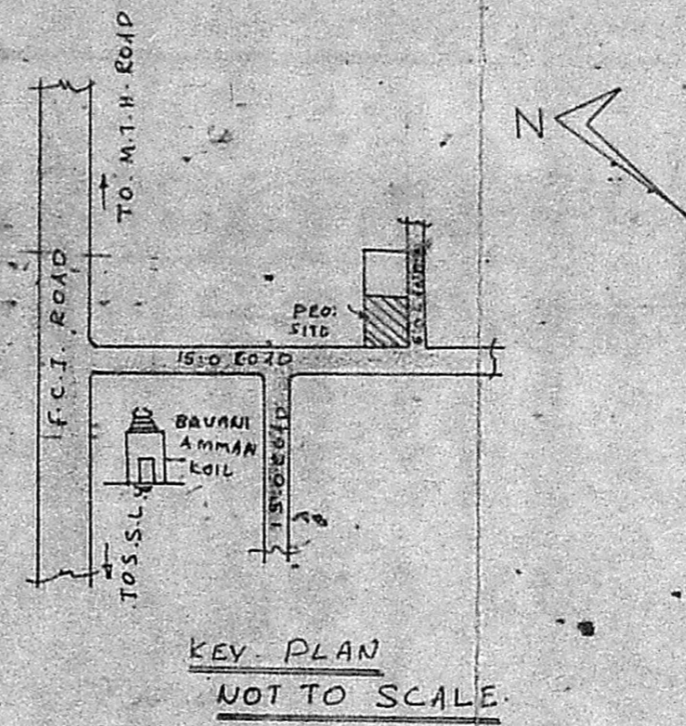
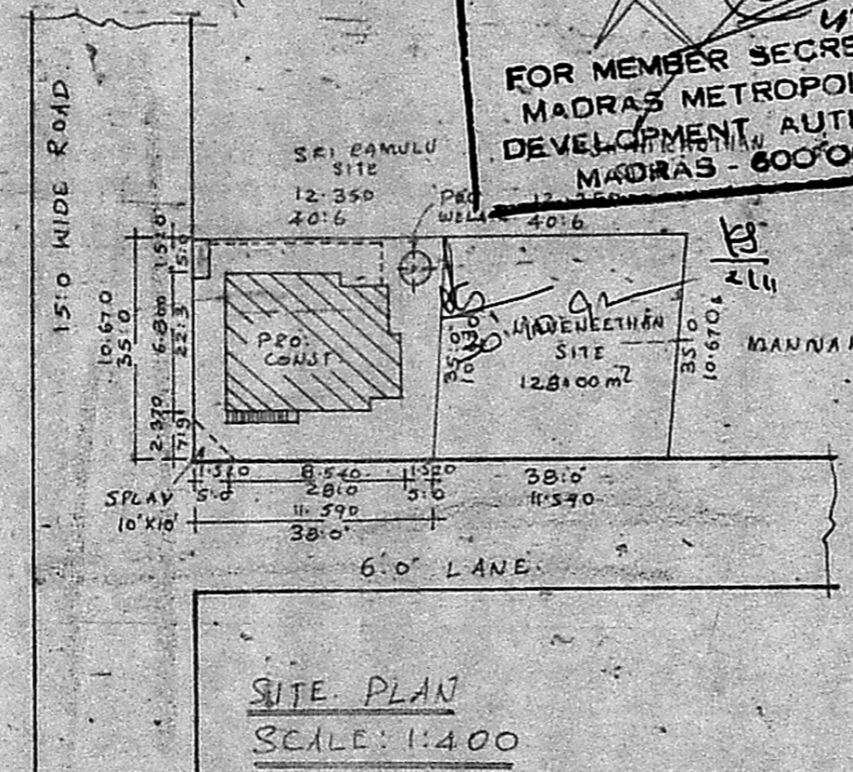
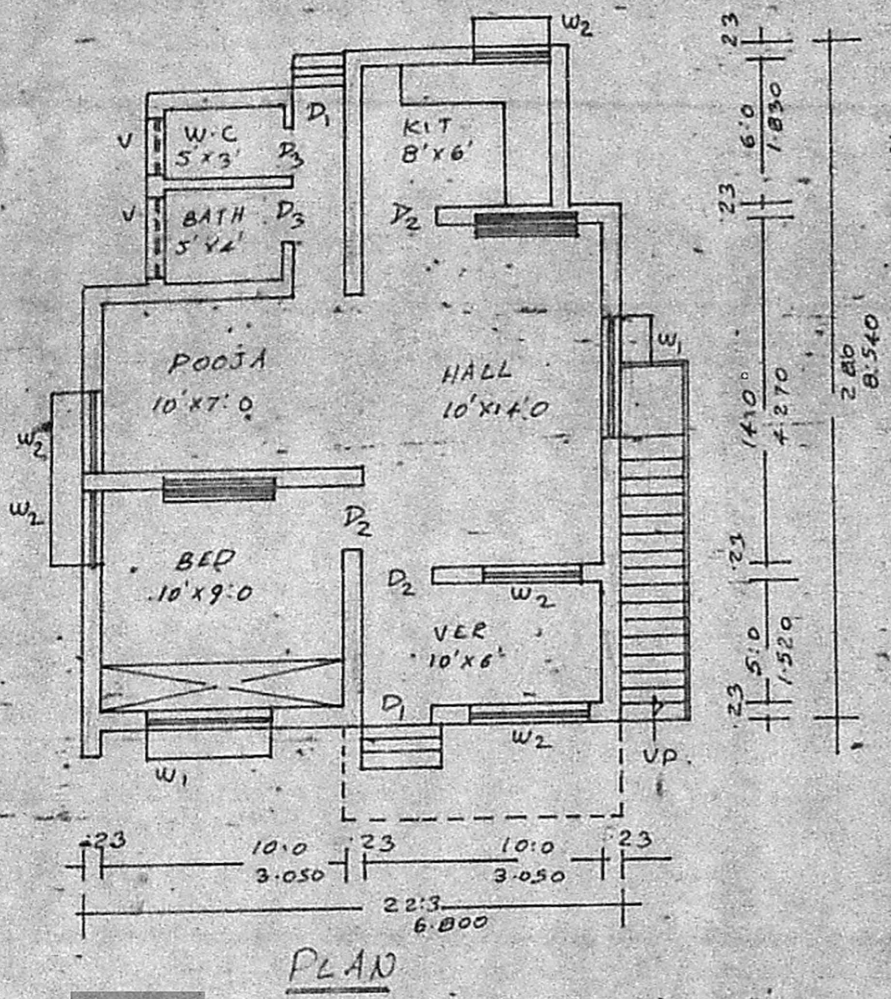

Scrutiny plan
15/6
28/7/9

BRIEF SPECIFICATION

FOUNDATION	C.C. 1:4:8, 15 CM TK OVER SAND FILLING.
SUPERSTRUCTURE	BRICK WORK IN C.M. 1:6
ROOF	P.C.C. 1:2:4 IN 4 1/2" TK WITH WEATHERING COURSE ON TOP.
FLOORING	C.C. 1:4:8, 10 CM TK OVER HARD CORE.
PLASTERING	C.M. 1:4, 12 MM TK FOR WALLS.
JOINERIES	FIRST CLASS HARD WOODS

SCHEDULE OF JOINERIES

DOOR C.W. PANELLED	D1: 1000x2000
DOOR	D2: 900x2000
DOOR	D3: 750x2000
WINDOW	W1: 1500x1370
WINDOW	W2: 900x1370
VENTILATOR	V: 900x600

AREA STATEMENT
 AREA OF SITE: 1374.0 SQFT OR 128.00 M²
 AREA OF CONST: 580.0 SQFT OR 54.00 M²
 COVERAGE: 43% F.S.I. 0.430

LEGEND
 BOUNDRY SHOWN.
 PRO: CONST SHOWN.

PERIASAMY D. G. R.
 LICENSED SURVEYOR
 CONSULTING ENGINEER
 AVADI TOWNSHIP
 MADRAS SURVEYOR

OWNER